

PLAT OF SURVEY

LOCATION: 115 Betzer Road, Delavan, Wisconsin

LEGAL DESCRIPTION:

Lot 55 in **FIELDS OF DELAVAN**, being a part of the Northwest 1/4 and the Southwest 1/4 of the Southwest 1/4 of Section 13, Town 2 North, Range 15 East, City of Delavan, Walworth County, Wisconsin.

May 17, 2004

Survey No. 97366

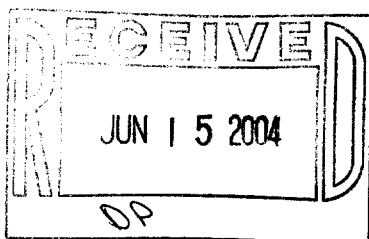
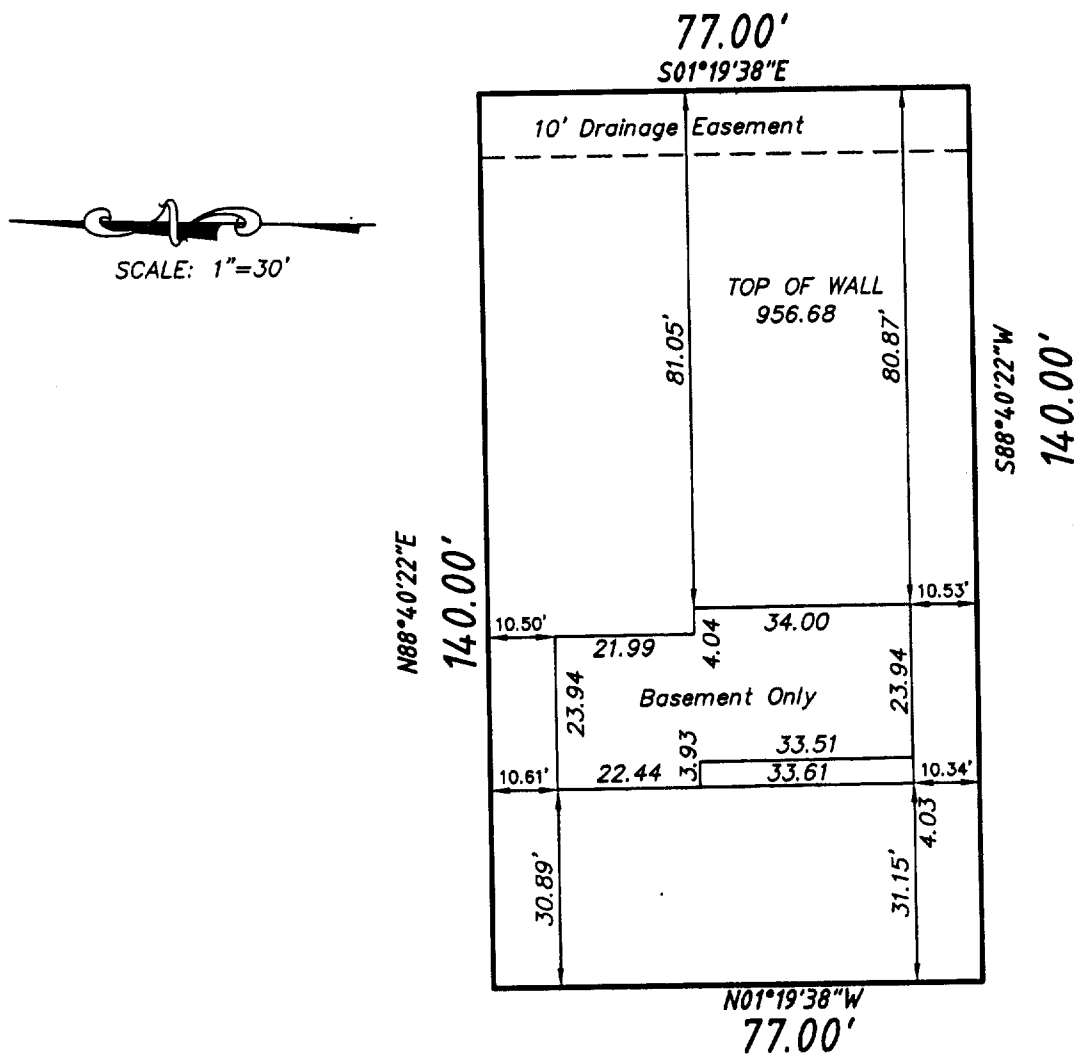

BETZER ROAD
(66' R.O.W.)



METROPOLITAN SURVEY SERVICE, INC.

REGISTERED LAND SURVEYORS AND CIVIL ENGINEERS
5200 W. LOOMIS ROAD GREENDALE, WI 53129
PH. (414) 529-5380 FAX (414) 529-9787
email address survey@execpc.com

I HEREBY CERTIFY THAT I HAVE SURVEYED THE ABOVE DESCRIBED PROPERTY AND THAT THE ABOVE MAP IS A TRUE REPRESENTATION THEREOF AND SHOWS THE SIZE AND LOCATION OF THE PROPERTY. ITS EXTERIOR BOUNDARIES, THE LOCATION OF ALL VISIBLE STRUCTURES AND DIMENSIONS OF ALL PRINCIPAL BUILDINGS THEREON, BOUNDARY FENCES, APPARENT EASEMENTS AND ROADWAYS AND VISIBLE ENCROACHMENT, IF ANY.

THIS SURVEY IS MADE FOR THE EXCLUSIVE USE OF THE PRESENT OWNERS OF THE PROPERTY, AND ALSO THOSE WHO PURCHASE, MORTGAGE, OR GUARANTEE THE TITLE THERETO WITHIN ONE (1) YEAR FROM THE DATE HEREOF.

SIGNED

Dennis C. Sauer
Registered Land Surveyor S-2421

XFI 80055

002-2219